

Brief Review of Anatomy for RSI and Cricothyrotomy

Brady (or standard paramedic text)
for Airway Anatomy

EMC 360

Objectives

Upon completion of this lecture you should be able to discuss :

- Brief review of the anatomy of the upper airway
 - In particular , the
 - Larynx
 - Cricothyroid membrane
- In order to know the :
 - Anatomy for RSI and
 - Anatomy for needle and surgical cricothyrotomy

EMC 360

Upper Respiratory Anatomy

Upper Airway

- Mouth and Nose
- Pharynx
- Epiglottis
- Larynx
- Epiglottis
 - Hypopharynx
 - Pyriform fossa

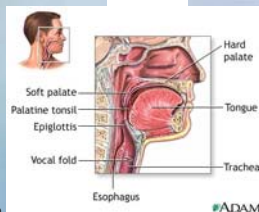

EMC 360

Crich Anatomy Review

Upper Airway

- Larynx
- Thyroid prominence

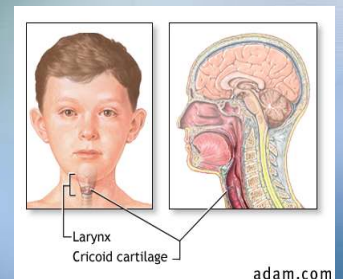

EMC 360

Review of Anatomy for Cricothyrotomy

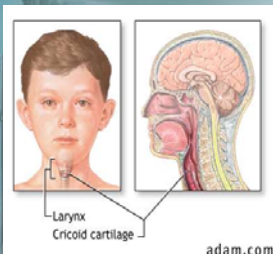

EMC 360

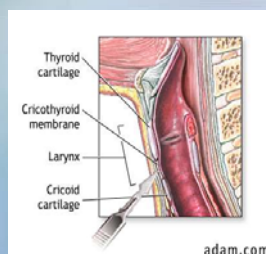

adam.com

Anatomical Landmarks for Cricothyrotomy

- Hyoid bone
- Laryngeal prominence
- Cricothyroid membrane
- Cricoid ring
- Trachea

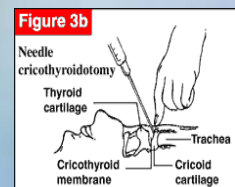

EMC 360

Anatomical Landmarks for Cricothyrotomy

- Hyoid bone
- Laryngeal prominence
- Cricothyroid membrane
- Cricoid ring
- Trachea

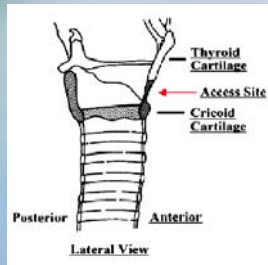

EMC 360

Posterior View of Laryngeal Area

- Hyoid bone
- Thyroid cartilage
- Cricoid Cartilage
- Trachea



EMC 360

Review of Anatomy for Cricothyrotomy



adam.com

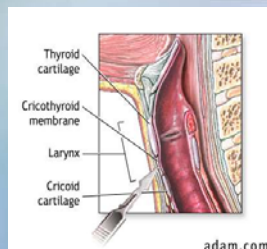

adam.com

EMC 360

Review of Anatomy for Cricothyrotomy



adam.com

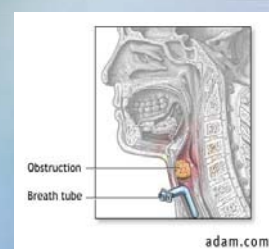

adam.com

EMC 360

Optimizing Laryngeal Visualization

Optimized Visualization for ET intubation:

- Positioning (3):
 - Oral-
 - pharyngeal-
 - laryngeal axes alignment
- External pressure (BURP) by the operator

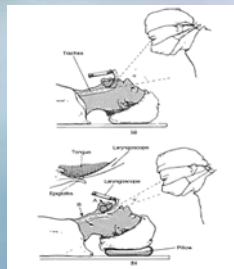

EMC 360

Cricoid Cartilage Pressure

"BURP," or Sellick-Cricoid pressure:

- Moves the whole cricoid - cords - thyroid unit into alignment



EMC 360

Vocal Cords

- “A” shaped cords wide open
- Epiglottis is pinned (out of view) , anteriorly
- Esophagus
 - Obscured by the posterior pharynx-hypopharyngeal tissue



EMC 360

Summary

We have reviewed :

- Anatomy for RSI
- Lateral neck landmarks for :
 - Needle and surgical cricothyrotomy
- Importance of proper identification of the
 - Thyroid prominence
 - Cricoid ring

EMC 360